

CONSTRUCTION PLAN SET

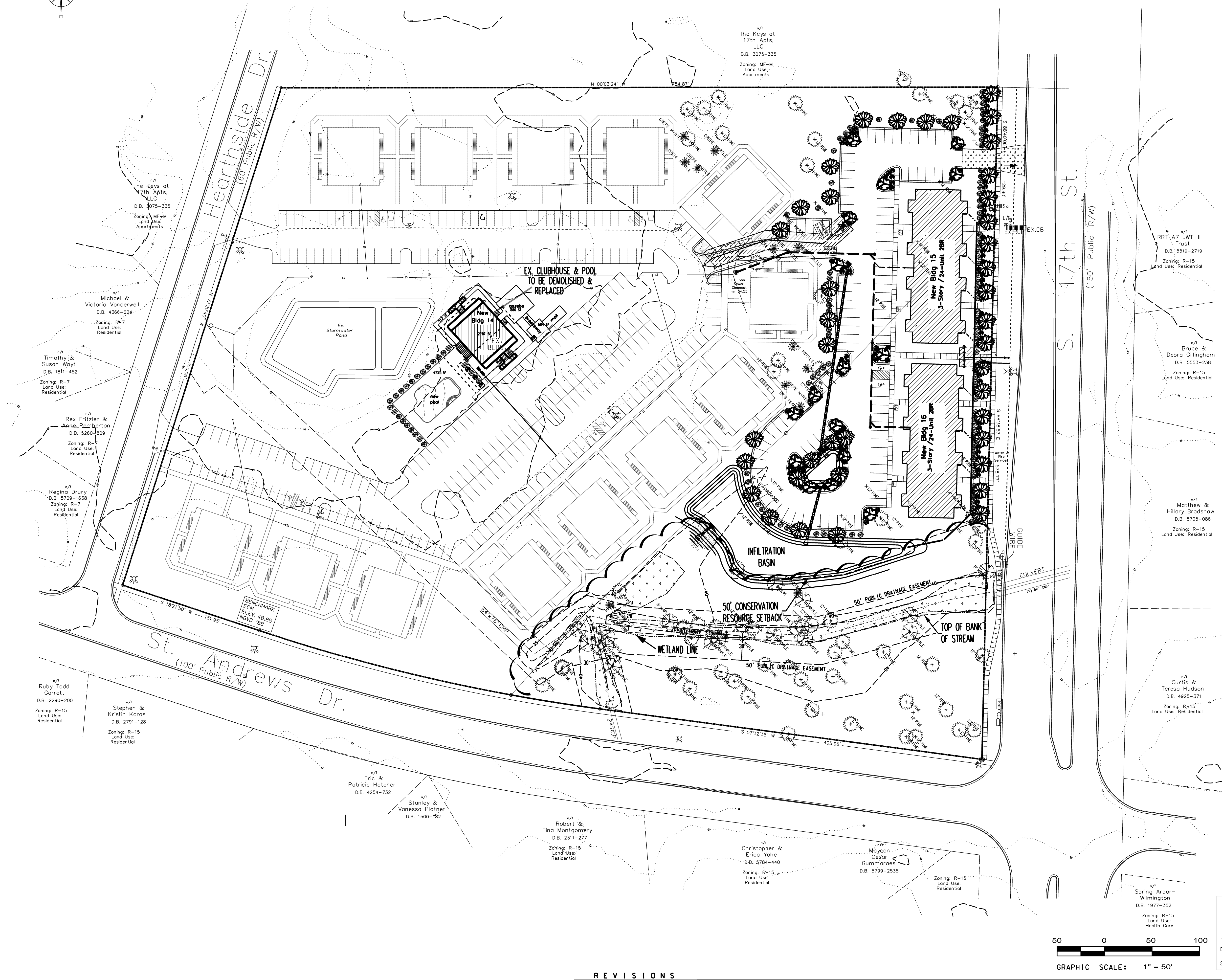

LEGEND	
	GRADING HIGH POINT
	DRAINAGE DIRECTION
	PROPOSED CATCH BASIN
	PROPOSED CONTOURS
	EX. NCDOT LIDAR CONTOUR
	PROP. 24IN. RCP STORM DRAIN
	PROPOSED SEWER CLEANOUT
	IRON REBAR SET
	EX. IRON PIPE
	CONTROL MONUMENT SET
	CONTROL PK NAIL SET
	EX. REG'D. HARDWOOD TREE
	EX. REG'D. PINE TREE
	EX. REG'D. FLOWERING TREE
	PROPOSED COMPACTA JUNIPER
	PROPOSED PITUSPORUM SHRUB
	PROPOSED TRIDENT MAPLE
	PROPOSED LIVE OAK
	TREE TO BE REMOVED

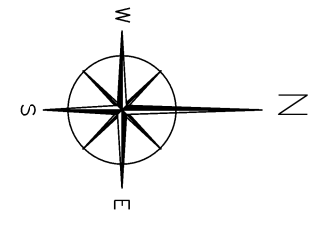

Public Services • Engineering Division

 APPROVED STORMWATER MANAGEMENT PLAN

 Date: _____ Permit # _____

 Signed: _____

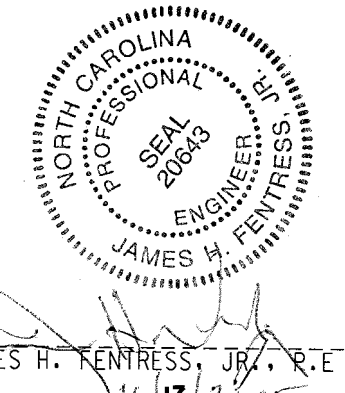

REVISIONS			
BY	NO.	DATE	DESCRIPTION
JHF	1.	10/29/15	PER CITY STORM

DESIGNED: JHF DATE: 5/6/15
 DRAWN: KBN SCALE: 1" = 50'
 APPROVED: JHF SHEET 9 OF 9

OWNER: Sea Pines Apartments, LLC
 ADDRESS: 10 S Cardinal Dr.
 Wilmington, NC 28403
 PHONE: 910-251-5030

STROUD ENGINEERING, P.A.
 102-D CINEMA DRIVE
 WILMINGTON, NORTH CAROLINA 28403
 (910) 815-0775 (910) 815-0593 FAX

LANDSCAPING PLAN FOR
Sea Pines Apartments
 WILMINGTON TOWNSHIP NEW HANOVER COUNTY NORTH CAROLINA